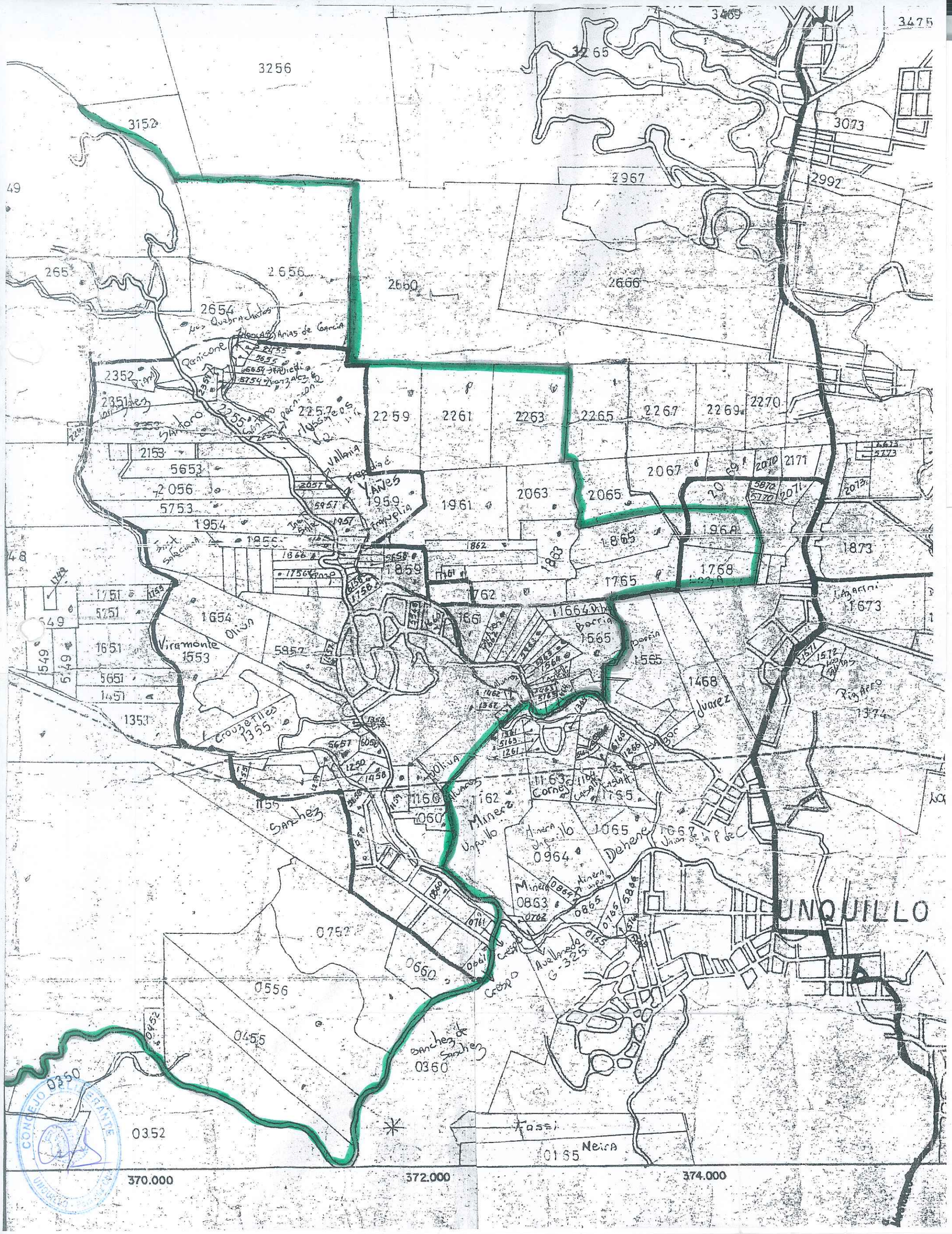

3256
3152
3265
3469
3475
3073
2967
2992
2656
2660
2666
2654
Los Quebrachitos
Arias de García
Pernicone
2352
2351
Santoro
2257
2259
2261
2263
2265
2267
2269
2270
2153
5653
2056
5753
1954
Yañes
1959
1961
2063
2065
2067
2171
1865
1968
1873
1859
1762
1765
1768
1673
1654
Viramonte
1553
1651
5651
1451
1353
Crouzetilles
1355
1565
1468
Juarez
Rizarro
1374
Sanchez
1160
1162
Minera
Unquillo
Cornejo
1165
1065
Dehene
0964
0863
UNQUILLO
0752
0660
0556
0455
Sanchez de Sanchez
0360
0350
0352
Fassi
Neira
0155
370.000
372.000
374.000